Tafel 57
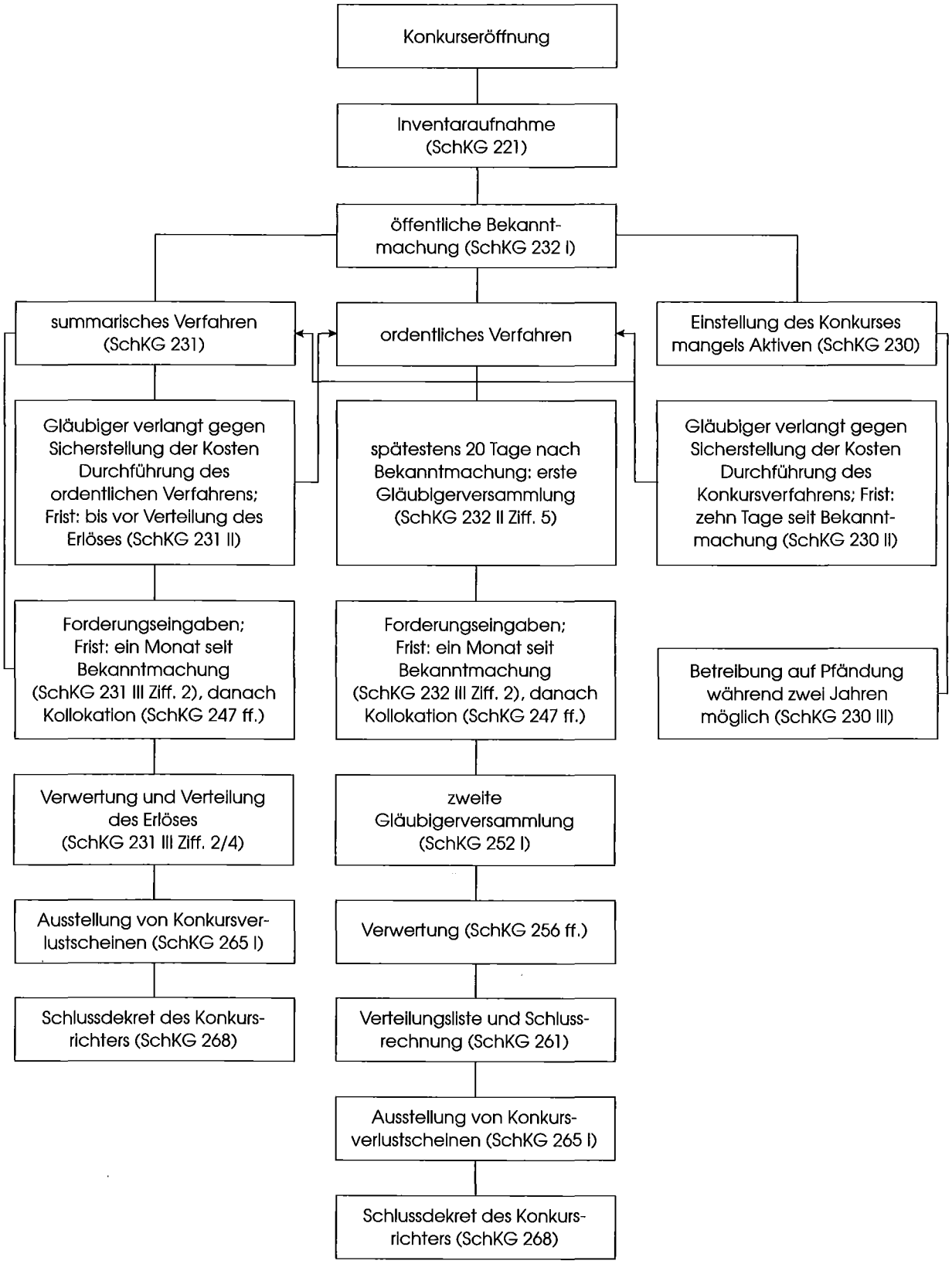
Ablauf des Konkursverfahrens