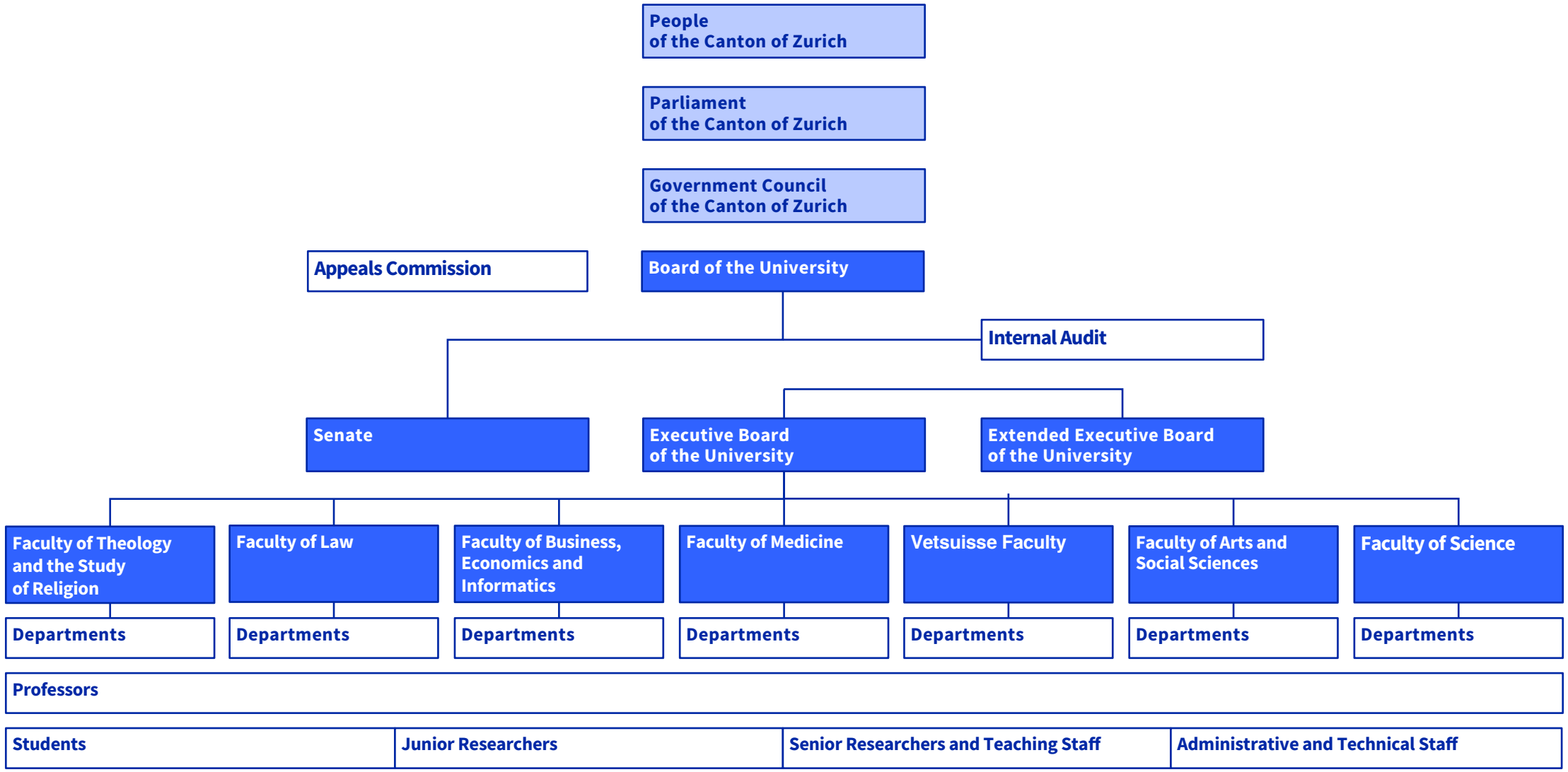

© University of Zurich | University Governance | 01.12.2024

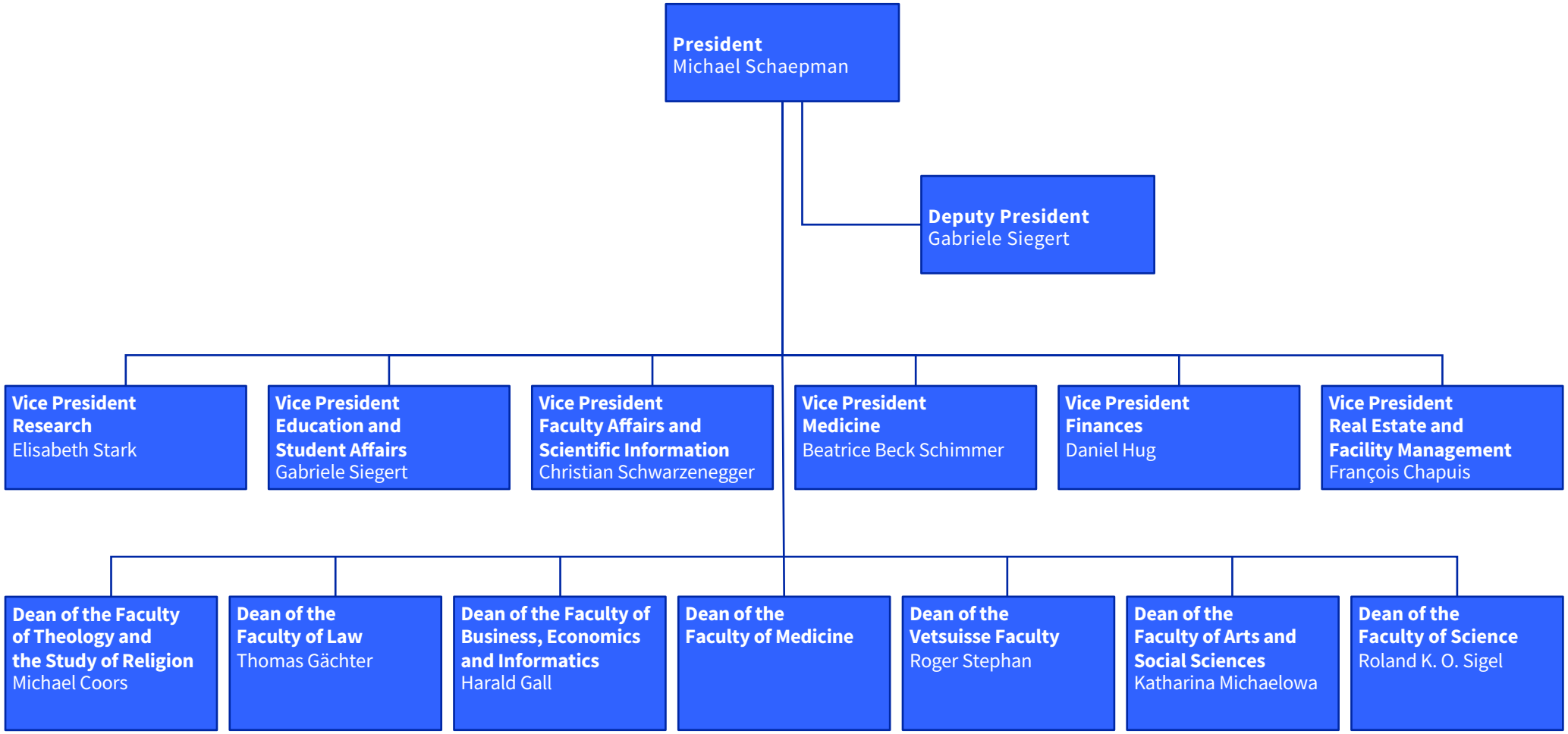

© University of Zurich | Management Structure | 01.02.2025

University-wide topic, within the remit of the relevant member of the Executive Board, non-hierarchical

President
Michael Schaepman

Alumni

Fundraising

Global Affairs
Katja Durkin

Communications
Martin Nellen

Information Technology
Adrian Rast a.i.

Strategic Projects
Jennifer Sparr

Office
Madeleine Lerf

General Secretariat
Rita Stöckli, Secretary General
Sandra Engler, Dep. Secretary General
Campus Culture
Sandra Wagner
UZH Archives
Martin Akeret
Employee Assistance Office (MBS)
(independent)

Deputy President
Gabriele Siegert

Office
Sandra Engler

Equality, Diversity, Inclusion
Karin Gilland Lutz

Evaluation
Martin Soland

Sustainability
Linde Warland

Vice President Research
Elisabeth Stark

DSI (Digital Society Initiative)

DIZH (Zurich higher education digitalization initiative)

Office
Mylène Nicklaus

Research Integrity

Research & Grants Office
Lisa Müller
Innovation
Maria Olivares
Graduate Campus
Claudine Leysinger
Strategic Research Platforms
Thomas Trüb
Animal Welfare and 3R
Michaela Thallmair
Laboratory Animal Services Center (LASC)
Gregor Fischer

Vice President Education and Student Affairs
Gabriele Siegert

Office
Astrid Fritschi

Educational Development
Thomas Hidber
Student Lifecycle eServices
Monica Kalt
Student Services
Helen Datsomor
Student Affairs and Advisory Services
Peter Collmer
Global Student Experience
Afra Schacher
Language Center of UZH and ETH Zurich
Giorgio Iemmolo
Lifelong Learning
Alexandra Müller

Vice President Faculty Affairs and Scientific Information
Christian Schwarzenegger

Office
Michael Brändli

Professorships
Jörg Kehl
Human Resources
Karin Bertschinger
University Library
Rudolf Mumenthaler
Legal Services and Data Protection
Isabella Balmer

Vice President Medicine
Beatrice Beck Schimmer

Office
Lisa Marxt

Coordination Committee UMZH
Corina Schütt
Finances and Controlling UMZH and MeF
Lea von Felten
Strategic Projects UMZH in Research and Teaching
Suzana Atanasoski
Project Coordination Gender Medicine
Agnes Nienhaus
Business Management
Ursula Wunderlin
Translational Medicine Accelerator
Michio Painter

Vice President Finances
Daniel Hug

Integration
Kerstin Press
Governance
Peter Brun
Funding
Bernhard Joehr
Controlling
Urs Koller
Operations
Stefan Wolfisberg

Vice President Real Estate and Facility Management
François Chapuis

Office
Anna Degen

Portfolio and Asset Management
Johannes Müller-Lotze
Construction Project Management
Nadine Müller
Facility Management City Campus
Patrick Egli
Facility Management Irchel Campus
Bernhard Tobler
Operations Management
Raphael Muths

© University of Zurich | Management and Central Services Structure | 01.05.2026